The Conditions of Learning: A model of learning as it applies to literacy/writing

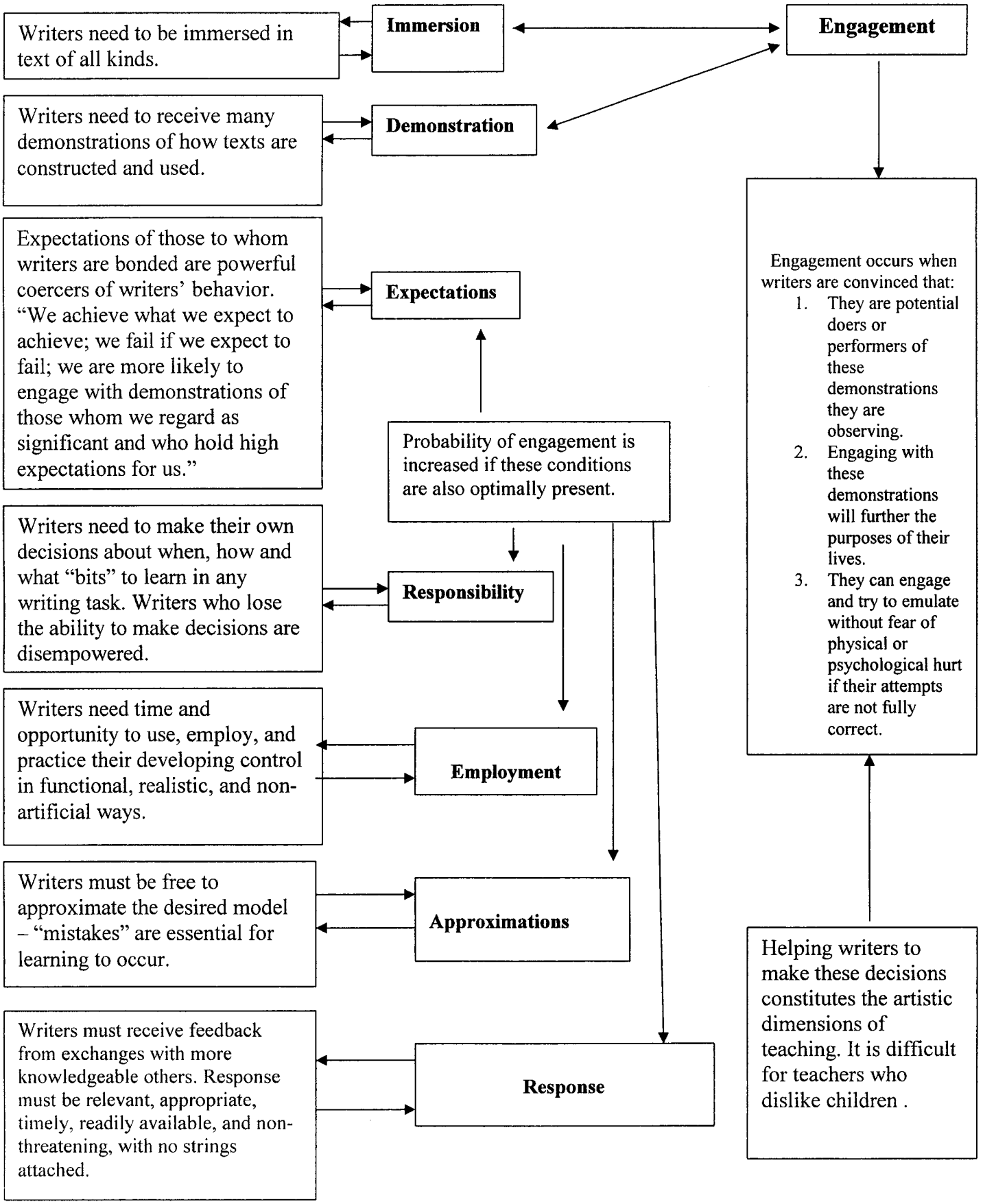

Adapted from: Cambourne, Brian. *The Whole Story*. Auckland, New Zealand: Ashton Scholastic, 1988, p33 by Maureen Slamer